

THE CITY OF NAPOLEON

BUILDING & ZONING DEPARTMENT

255 W. RIVERVIEW

(419)592-4010

Building Permit

Permit Number: BP2006-93

Page 1 of 1

Printed: 8/14/2006

ADDRESS:

668 Euclid Ave.

Applicant

Approval Date: 8/14/2006

Name: Robert Burditt

Address: 668 Euclid Ave

Napoleon, OH 43545

Owners

Name: Mr. Robert Burditt

Phone: 419-592-7766

Address: 668 Euclid Ave

Napoleon, OH 43545

Contractors

Fees and Receipts:

Number	Description	Amount
FEE2006-371	Building Permit Fee (Auto)	\$10.00
Total Fees:		\$10.00
RCPT2006-187		\$10.00
Total Receipts:		\$10.00

DECK

0
0

APPLICANT'S SIGNATURE:

Karen Burditt

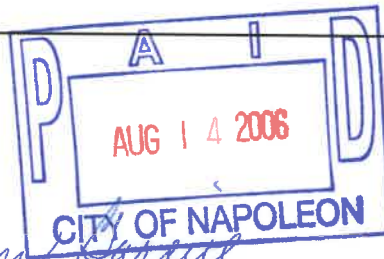

DATE: *8-14-06*

CITY OF NAPOLEON GENERAL PERMIT APPLICATION

THIS APPLICATION IS FOR RESIDENTAL CONSTRUCTION INCLUDING BUILDING, ELECTRICAL, PLUMBING, MECHANICAL, DEMOLITIONS, REMODELING.

DATE: 8-14-06 JOB LOCATION: 668 Euclid

OWNER: Robert Barditt PHONE: 592-7766

OWNER ADDRESS: 668 Euclid CITY: Napoleon ZIP: 43545

CONTRACTOR: self

PHONE #: _____ CELL PHONE# _____

CONTRACTOR LICENSED WITH THE CITY OF NAPOLEON?: YES NO:

Is any of the above job going to be subcontracted out? Yes No:

If yes to whom: self

DESCRIPTION OF WORK TO BE PERFORMED: adding 8x12 deck
ESTIMATED COMPLETION DATE: 8-27-06

PLEASE MARK THE TYPE OF WORK YOU WILL BE PERFORMING

- | | |
|---|--|
| <input type="checkbox"/> A/C ADD ON | <input type="checkbox"/> REMODELING |
| <input type="checkbox"/> BOILER REPLACEMENT | <input type="checkbox"/> ROOFING |
| <input type="checkbox"/> CURBING | <input type="checkbox"/> SEWER REPAIRS** |
| <input checked="" type="checkbox"/> DECKS * | <input type="checkbox"/> SIDEWALK* |
| <input type="checkbox"/> DRIVEWAY* | <input type="checkbox"/> SIDING |
| <input type="checkbox"/> ELECTRICAL SERVICE UPGRADE | <input type="checkbox"/> STORAGE SHED* |
| <input type="checkbox"/> ELECTRICAL SERVICE NEW | <input type="checkbox"/> SWIMMING POOL* |
| <input type="checkbox"/> FENCE* | <input type="checkbox"/> FURNACE REPLACEMENT |
| <input type="checkbox"/> ADDITIONS* | <input type="checkbox"/> TEMP ELECTRIC |
| <input type="checkbox"/> FURNACE NEW | <input type="checkbox"/> WATER TAP (size _____") |
| <input type="checkbox"/> LAWN METER | <input type="checkbox"/> WINDOWS |
| <input type="checkbox"/> PLUMBING | <input type="checkbox"/> ZONING |

*PLEASE INCLUDE A PICTURE SHOWING MEASUREMENTS FROM EXISTING STRUCTURES AND PROPERTY LINES. INDICATING THE TYPE OF WORK YOU WISH TO PERFORM.

** IF WORK REQUIRES GOING INTO THE STREET A STREET BOND IS REQUIRED!

FOR PERMIT COSTS PLEASE FILL OUT REVERSE SIDE.

.....

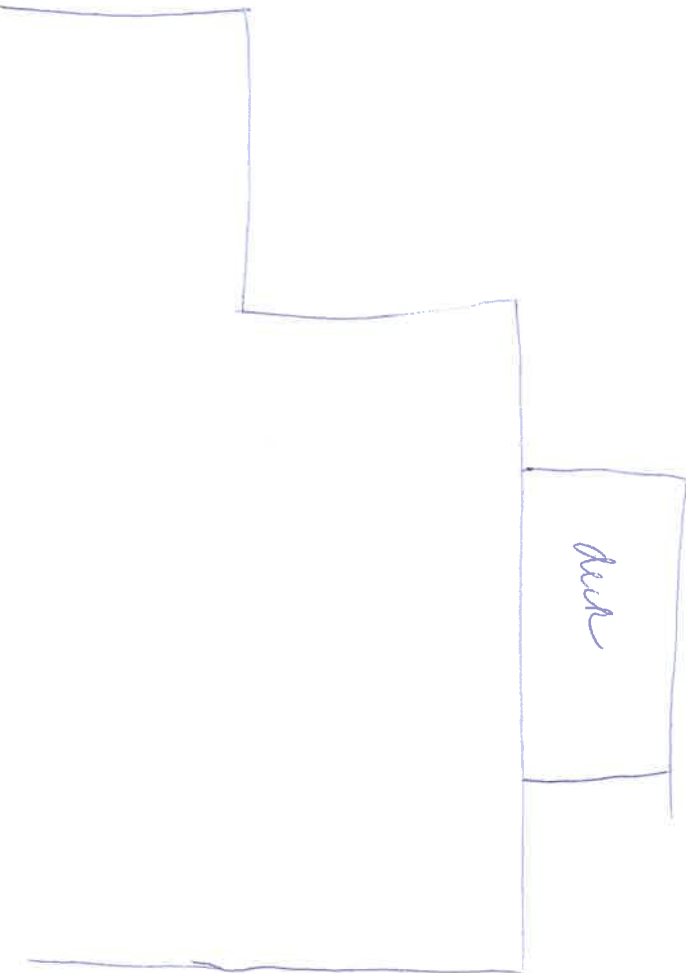

deck



fills

**THE CITY OF NAPOLEON
BUILDING & ZONING DEPARTMENT
255 W. RIVERVIEW
(419)592-4010**

F

Inspection Record

Inspection #: INSP2006-123

Page: 1

Printed: 8/25/2006

Address: 721 Perry St. S.
Napoleon, OH 43545

Reference #: BP2006-103

Applicant: Mr. Paul Bressler

Directions To Parcel:

Inspection Type: Building Final

Date: 8/22/2006

Inspector: Tom

Status: Complete

Passed?

Required Steps:

Comments:

Inspection Checklist:

Corrections:

Correction Code:

Date:

Correction Description:

Status:

Correction Made Date:

Conditions:

Condition Code:

Description:

Date:

Department:

Status:

Other Fields: